Alma Mater - Hail Blue and Gold

Trombone
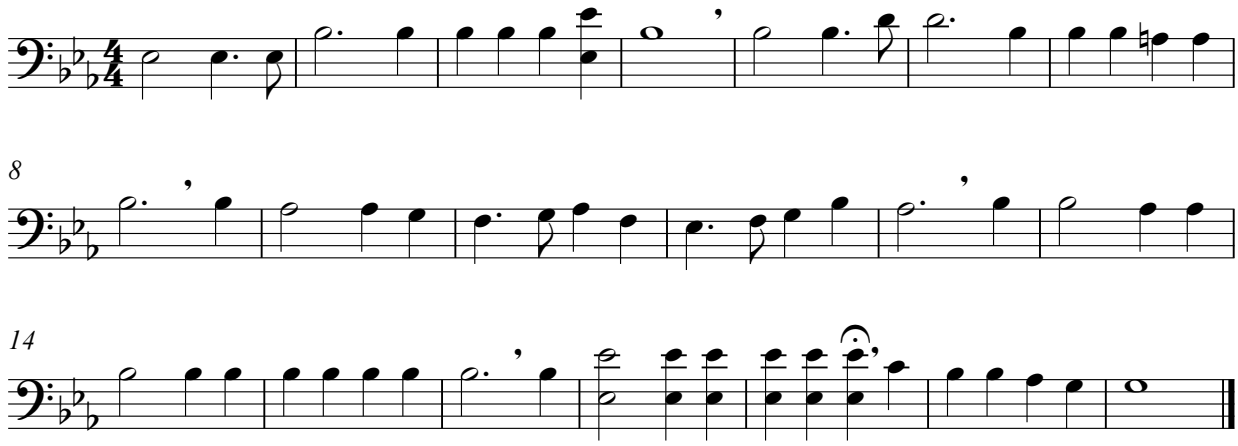
George Knight